

การประชุมวิชาการนานาชาติทางการศึกษาปฐมวัย
กรุงโซล สาธารณรัฐเกาหลีใต้
4 – 6 กรกฎาคม 2556

Pacific Early Childhood Education Research Association (PECERA)
14th Annual Conference

“Empowering Children’s Empathy via Early Childhood Education”
July 4 – 6, 2013, Seoul, Korea.

Co-organized by College of Education, Ewha Womans University
Educational Research Institute



Thursday, July 4

Registration ลงทะเบียน



School Visit การเยี่ยมชมโรงเรียน



Moonsung Kindergarten, established in 1980, is today comprised of 8 following classes; 2 classes for three-year-old, 3 classes for four-year-old, 3 classes for 5-year-old. Based on 30 years of history, this place continuously researches for the best environment and quality with Wanyoung Choi, the founder of Moonsung Kindergarten, and teachers with abundant experience, profound love, trust, and respect for bottomless possibility of children.

This kindergarten bases on Vygotsky's social constructivist view emphasizing children-centered education and interaction among children or between adults and children. Under such belief, it is employing Reggio Emilia Approach since the year 2000.

This place enforces children's outside activity once a week to have them grow familiar with nature, not to mention strives to provide children enjoyable and meaningful early childhood through rich experience.

A photograph of a 'SCHOOL VISIT LIST' table. The table has a header with the title 'SCHOOL VISIT LIST' and several columns. The columns are labeled: 'No.', 'School Name', 'Address', 'Contact Person', 'Phone', 'Email', 'Website', 'Visit Date', 'Visit Time', 'Visit Purpose', 'Visit Results', and 'Remarks'. The table contains many rows of data, likely representing different schools visited.



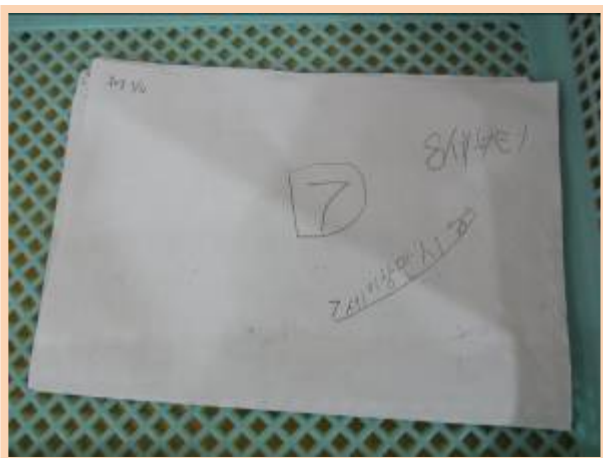

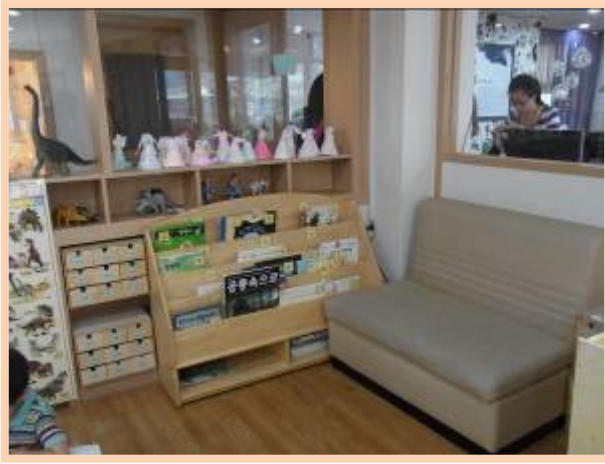

















Opening Ceremony พิธีเปิดการประชุม



Betty Chan Po-king
President, PECERA

Keynote Address I

“Empathy – Related Responding and Its Relations to Socioemotional Development”



Dr. Nancy Eisenberg
(Arizona State University)

Invitation of the 15th PECERA Conference in Bali, Indonesia
การนำเสนอการจัดประชุม PECERA ครั้งที่ 15
บาห์ลี อินโดนีเซีย

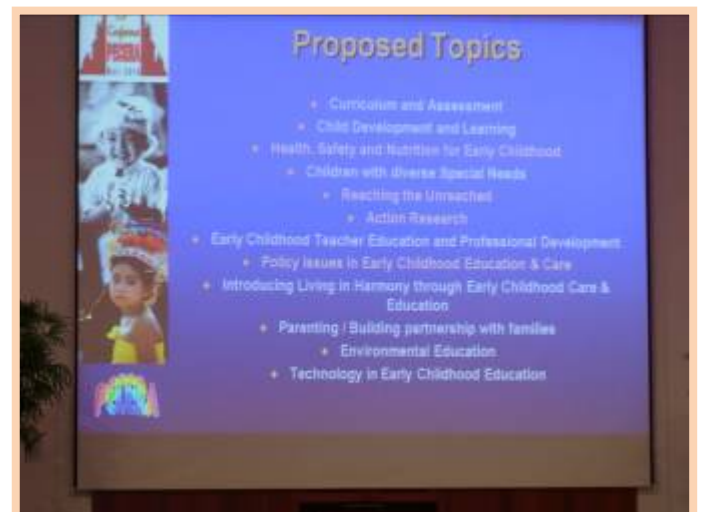

Keynote Address II

“Conducting Moral Discussion Focused on Perspective Taking for Preventing Peer Violence Among Young Children”



Dr. Yonghee Hong
Ewha Womans University



Panel Discussion

“Empathy – Related Responding and Its Relations to Socioemotional Development”



Moderator: Dr. Soyoun Bae



Speakers: Dr. Hiromi Tsuji, Dr. Cristina N. Manabat, Dr. Lai Wan Maria Lee

Welcoming Reception

การเลี้ยงต้อนรับผู้เข้าร่วมประชุม



Friday, July 5

Paper presentation I II and III

การนำเสนอผลงานวิจัย



Keynote Address III: “Fostering Empathy in Early Childhood Classrooms: The Potential of Narratives”

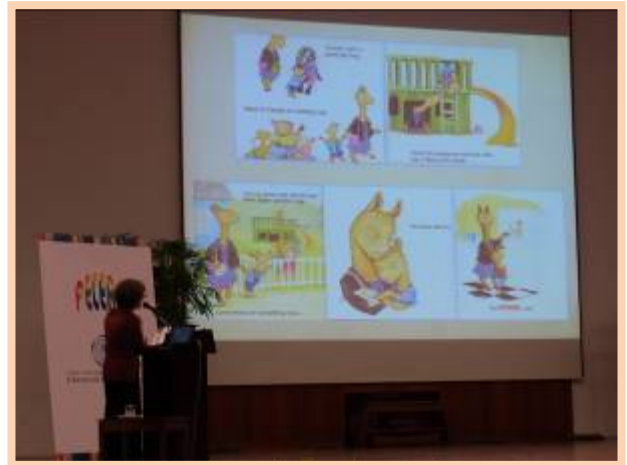

Dr. Judith Schickedanz
(Emeritus at Boston University)

Poster Presentation I – II

การนำเสนอผลงานวิจัยด้วยโปสเตอร์



Workshop I: “Music Empathy: Learning Through Children’s Songs” Jinyoung Kim (College of Staten Island)

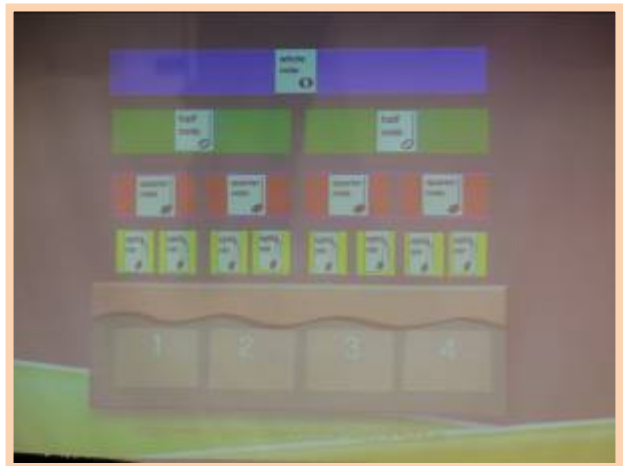

Saturday, July 6

Workshop II: “How to Write and Publish a Research Paper in a Peer – Reviewed Journal” Dr. Juhee Park (Yonsei University)

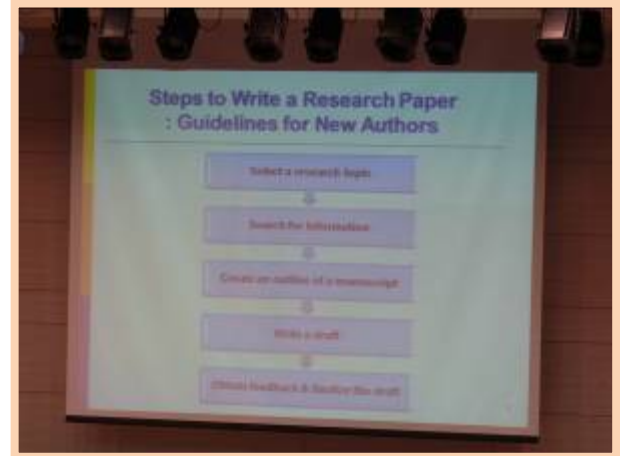

Keynote Symposium

Moderator: Dr. Mugyeong Moon

Speaker: Dr. Kyunhwa Lee, Dr. Donna Berthelsen & Dr. Kate Williams
Dr. Anyamanee Boonsue, Dr. Insoo Oh





Closing Ceremony

พิธีปิดการประชุมวิชาการ

